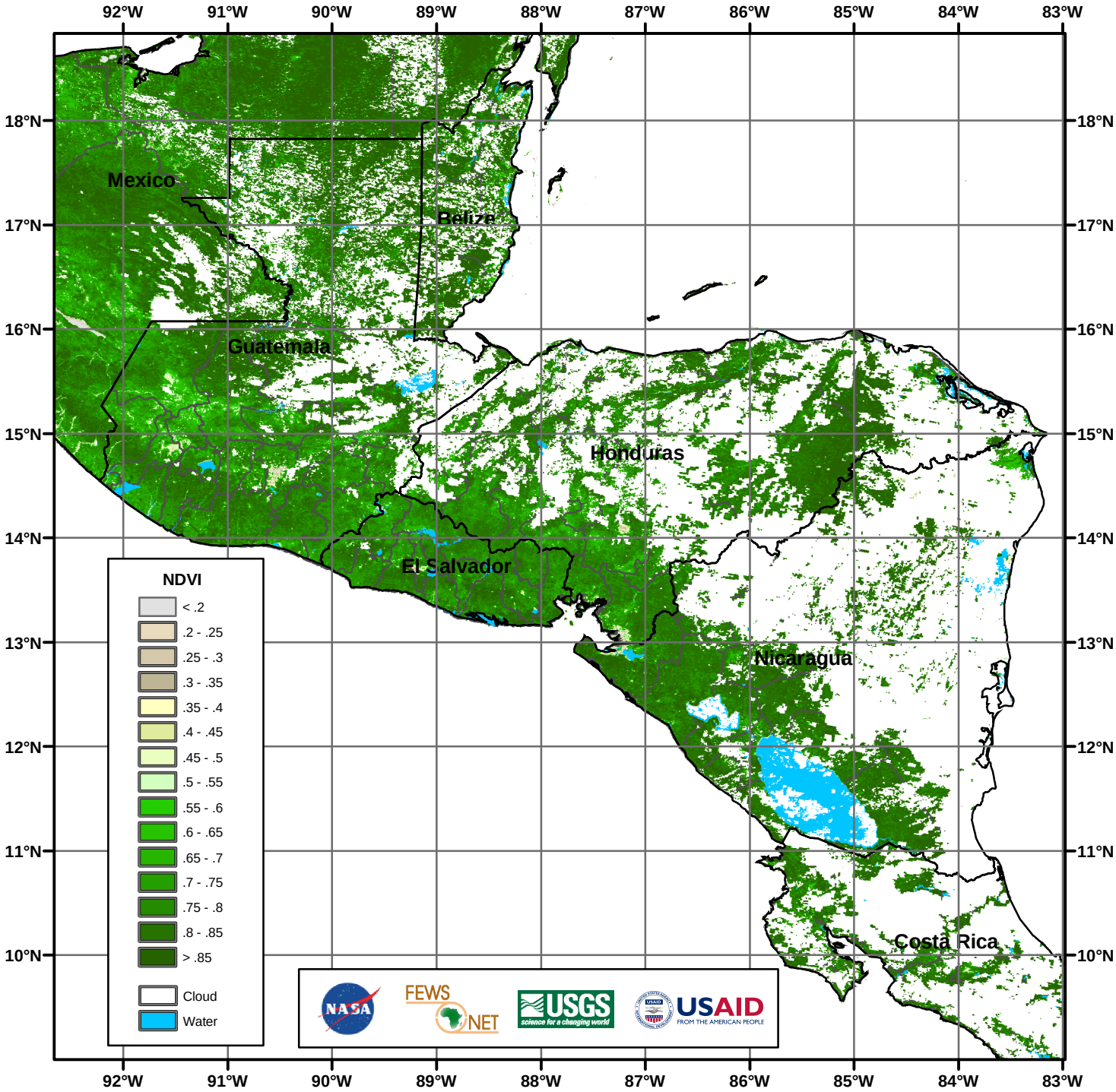Central America MODIS 500m NDVI
16-day composite for 01 - 16 November 2005